





# Workshop Layout Discussion



Ron Bowater

24<sup>th</sup> May 2017



- After two years of planning and fund raising, Romsey Men's Shed members are busy constructing our new 'complex'.
- Working towards an Easter 2018 'Grand Opening'
- Three buildings on the site in garden of old caretaker's house:
  - Existing wooden shed 3m x 3m – tool and materials storage
  - Accessible washroom
  - Workshop 7m by 4m internal
- We would like advice on layout and fitting out of the workshop e.g.
  - What benches should we have and where (fixed or movable)
  - What power tools do we need initially and in the future
  - Which tools should be fixed and which moveable/stored for occasional use.
  - Also advice on lighting, heating etc
- What are the essentials and what are 'nice to have' ?
- What mistakes should we not make ? What should we avoid ?

-  New low fence (green railings)
-  New solid fence
-  New horticultural fence (post and wire with climber/cordon planting)

-  Men's Shed Area
-  Green Force Area
-  School Area

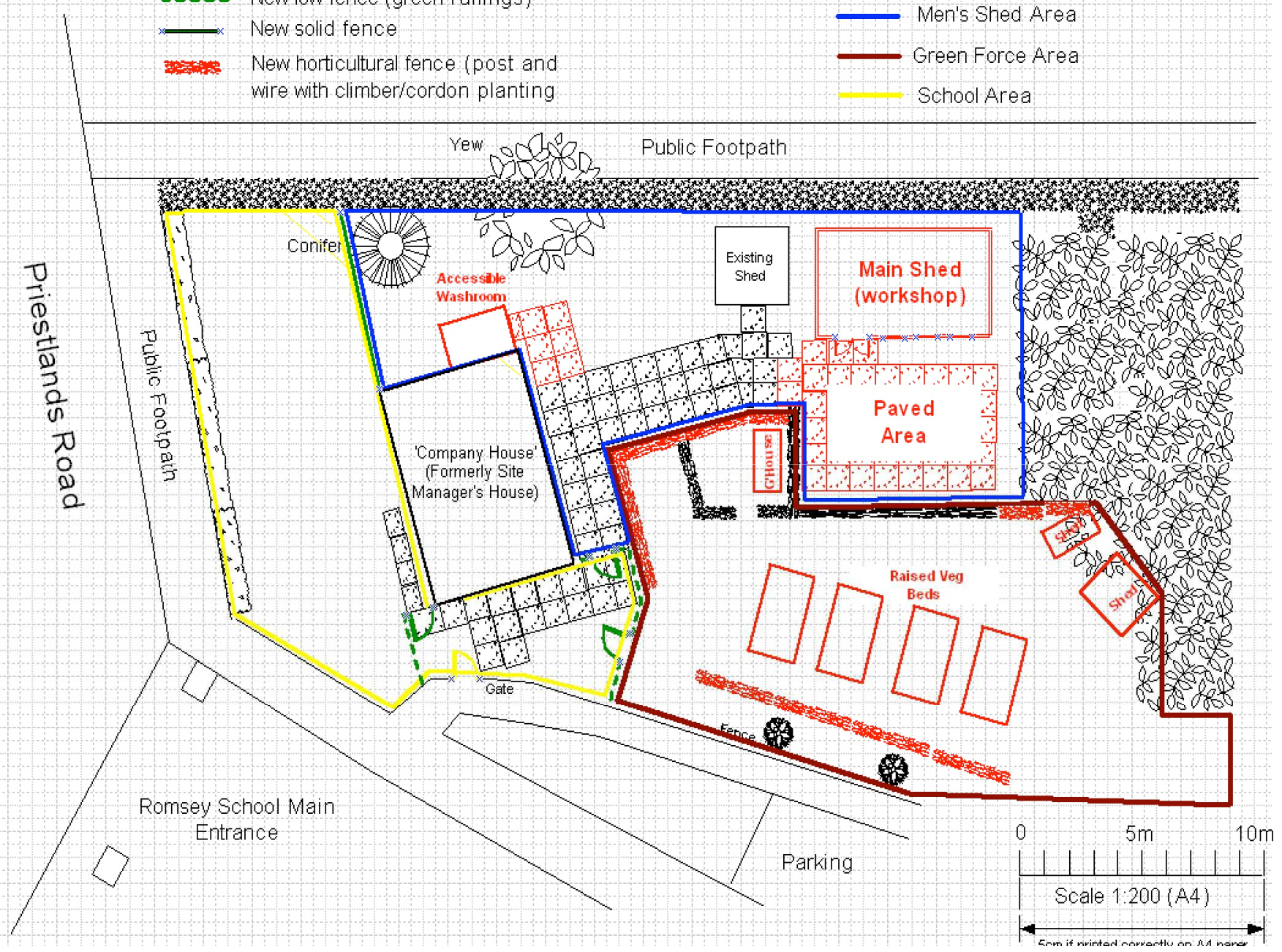

FRONT ELEVATION

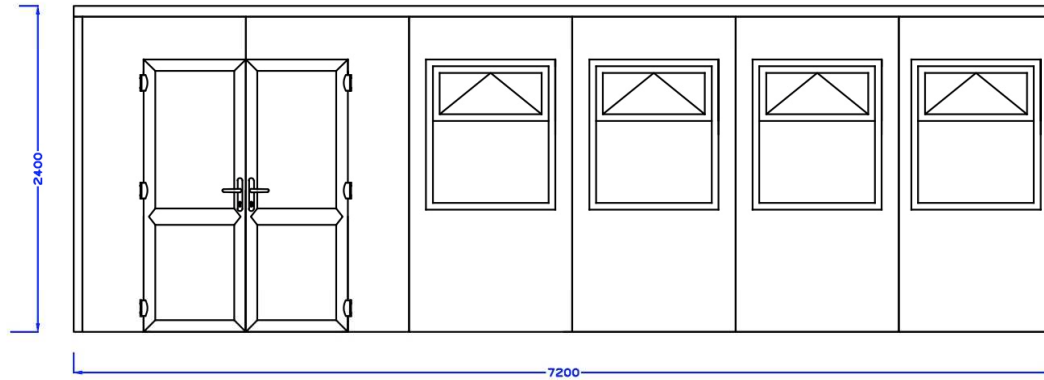

SIDE ELEVATION

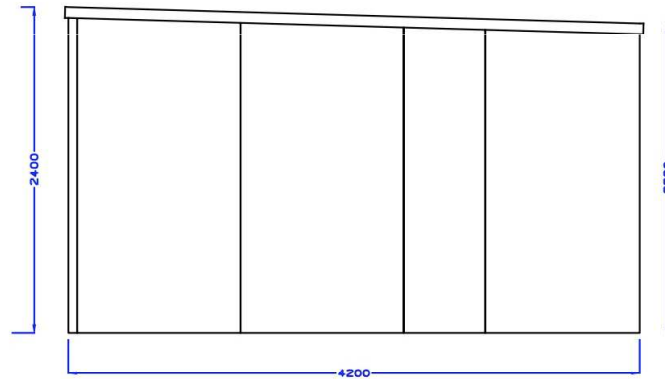

DETAILS

No floor insulation included.  
 Door to be paneled to bottom & double glazed to top.  
 Single pitch slope of 120mm front to back  
 External Finish: Olive Green  
 Door & Window Finish: White PVC Frames  
 External Dimensions: 7.400 x 4.200 x 2.400Meters High  
 Internal Dimensions: 7.250 x 4.050 x 2.300Meters High

INSULATION:

75MM Polyurethane Insulation to the Walls  
 100MM Polyurethane Insulation to the Ceilings

EXTERNAL HEIGHT:

2.400M Highside  
 2.280M Lowside

FLOOR FINISH:

Floorless

**NOTE: FLOOR SURFACE MUST BE FLAT AND LEVEL TO WITHIN ±3MM**

**Coldstream coldrooms - Garden offices**  
 tel: 01329 285563 fax: 01329 237056  
 email: [info@coldstreaminsulation.co.uk](mailto:info@coldstreaminsulation.co.uk)

Romsey

CUSTOMER :  
 Ron Bowater

SCALE:  
 NTS

ISSUE:  
 A

CHECKED:

SIZE:  
 A4

DRAWN BY:  
 RALPH FORBES

Job No:  
 R17-6000

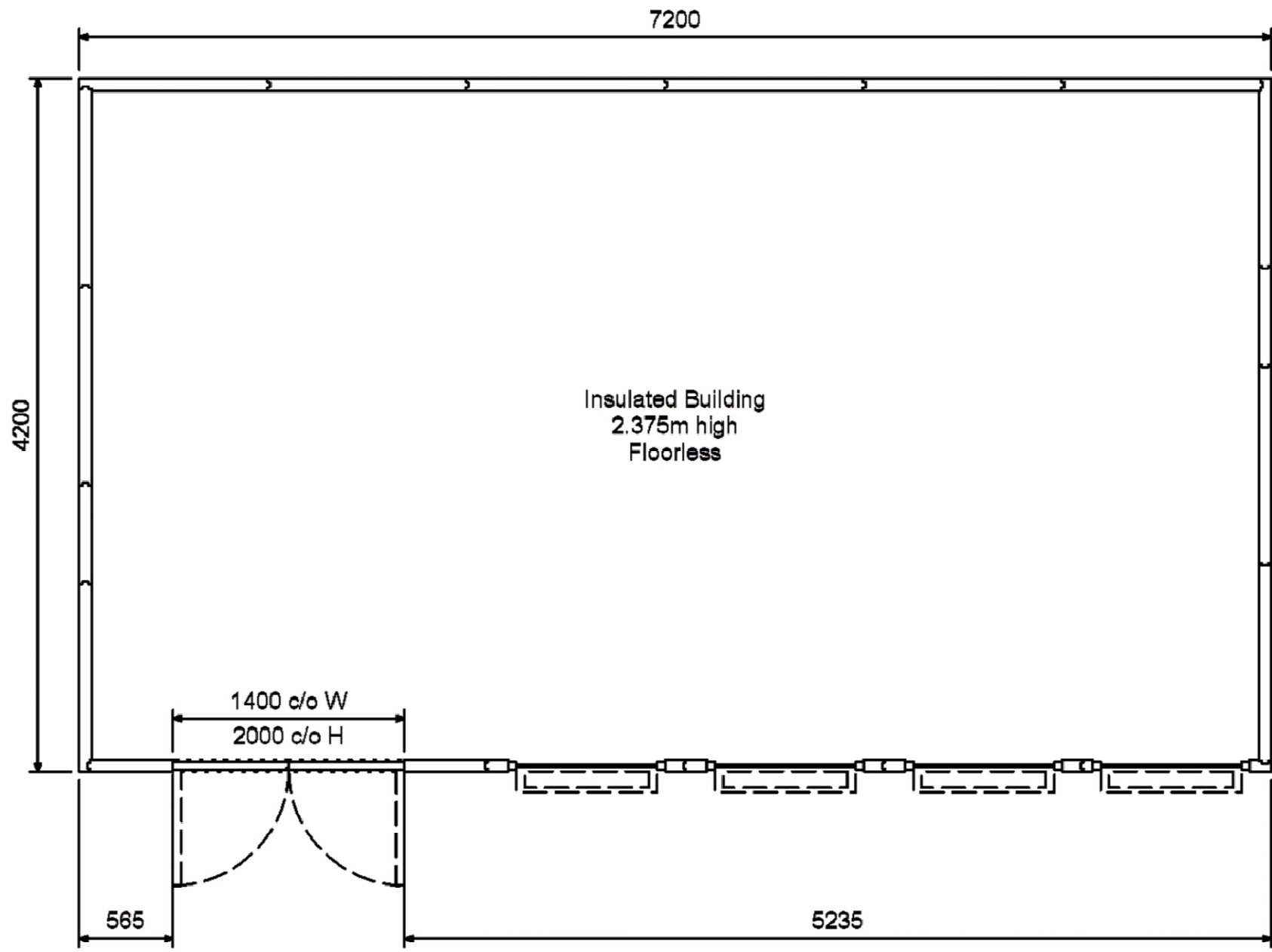



Thoughts, comments please to  
[Ron.Bowater@gmail.com](mailto:Ron.Bowater@gmail.com)

Thank You