



SOUTHBOURNE MEN'S SHED

How it all began

The Old Primary School
Courtesy of Google

The Men's Shed bit





**A peek to see what's
inside our 'new' shed**



**There's
no
vener
in 'ere**



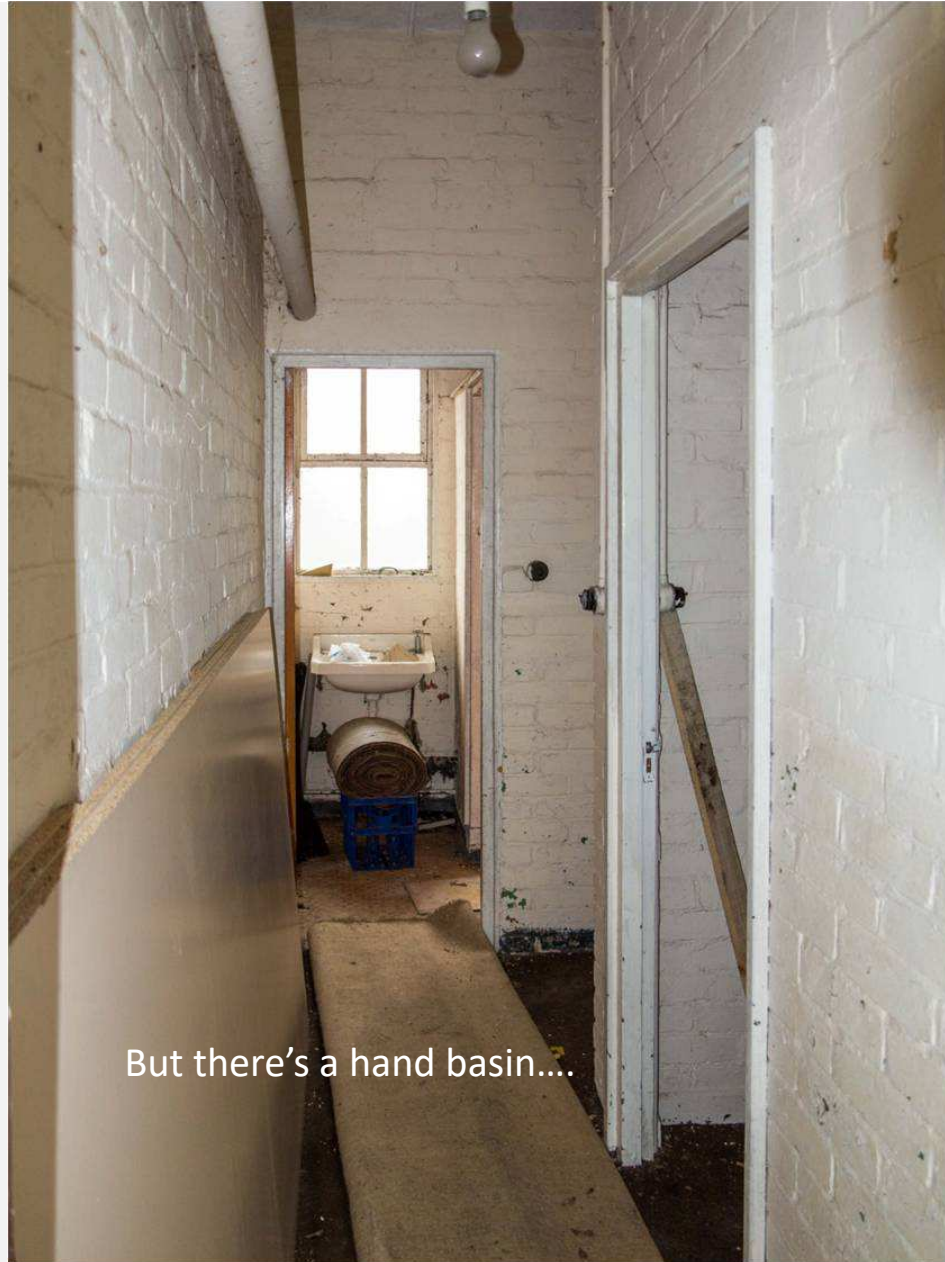

But there's a hand basin....

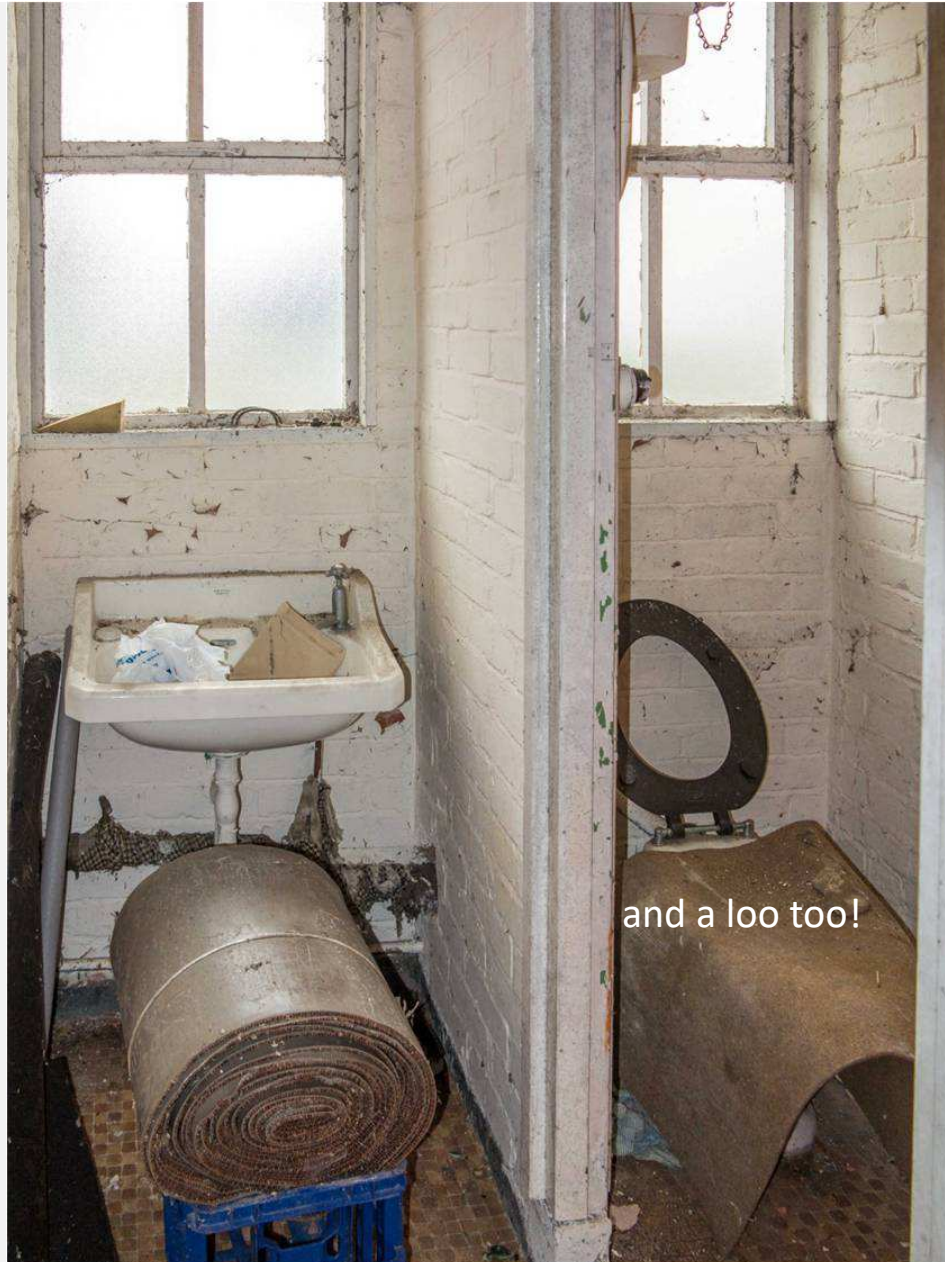

and a loo too!

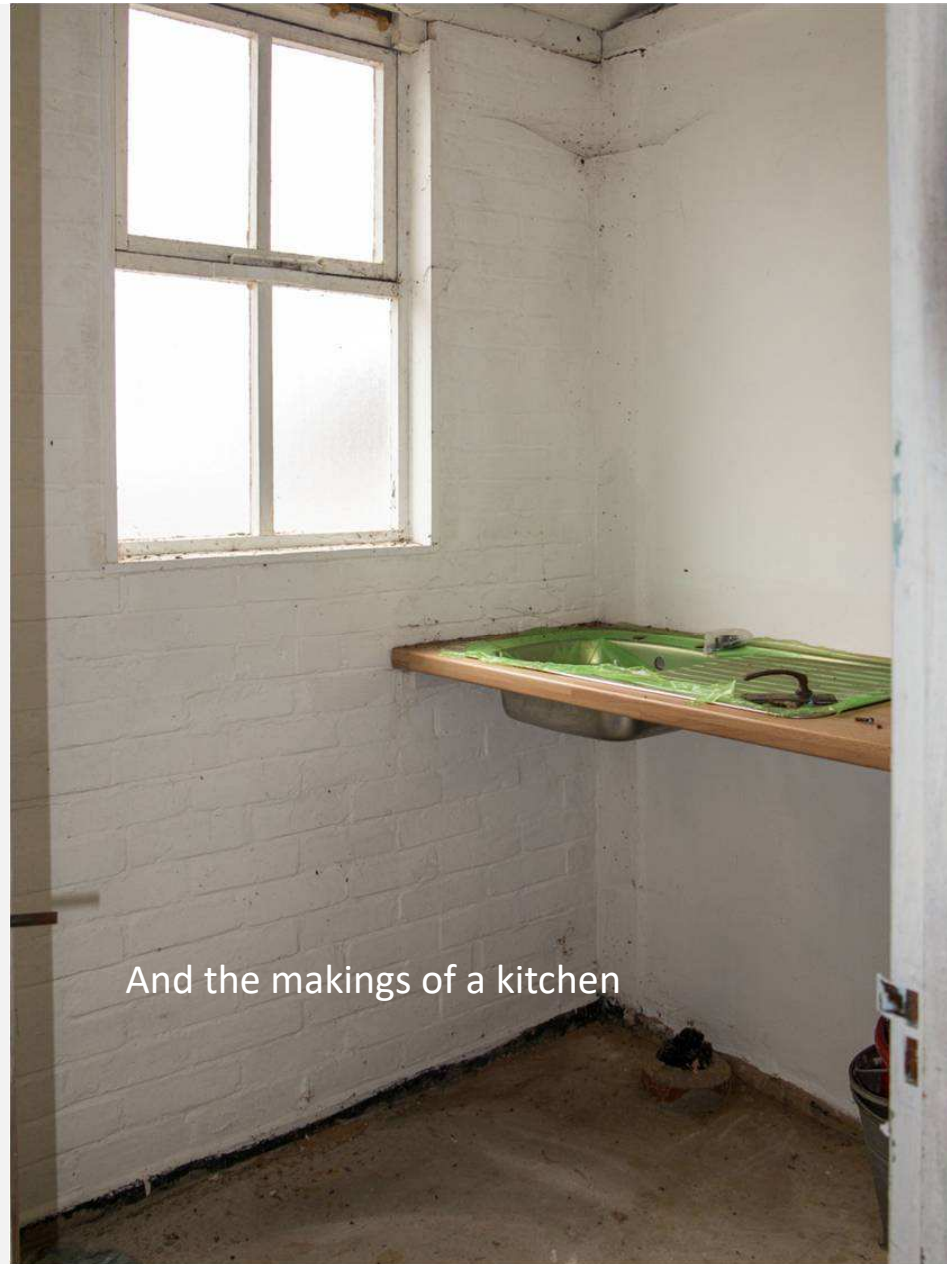

And the makings of a kitchen

The old school cloakroom







This wall will have
to come down and
made good



And a
doorway
through
this
wall...

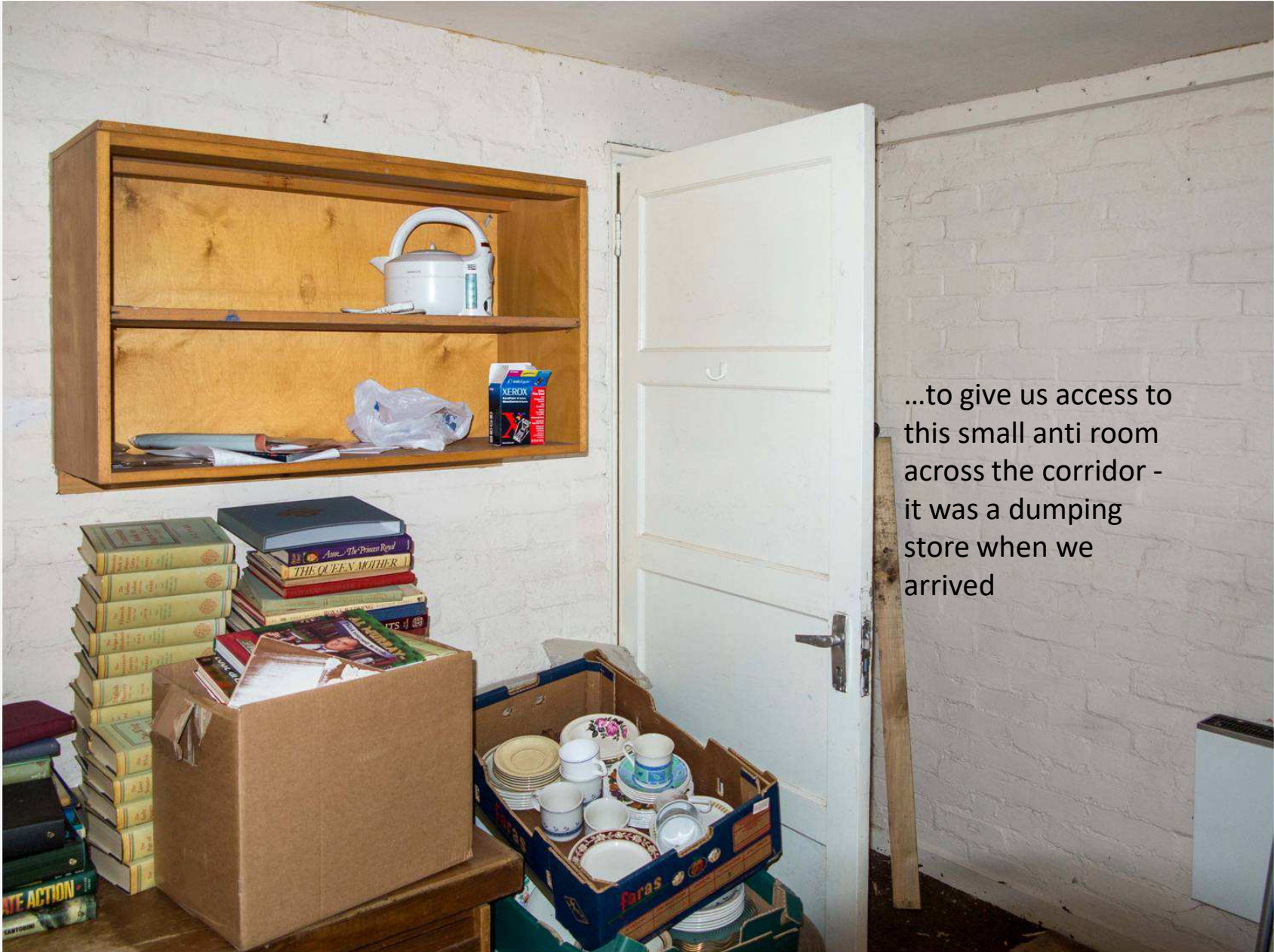

...to give us access to this small anti room across the corridor - it was a dumping store when we arrived

Early Days in the 'Shed'



At leisure...

John repairing
school books for
Uganda



Brian working on his locomotive





Alan and one of his wire sculptures



One of the many games we made for hire
to help Shed funds

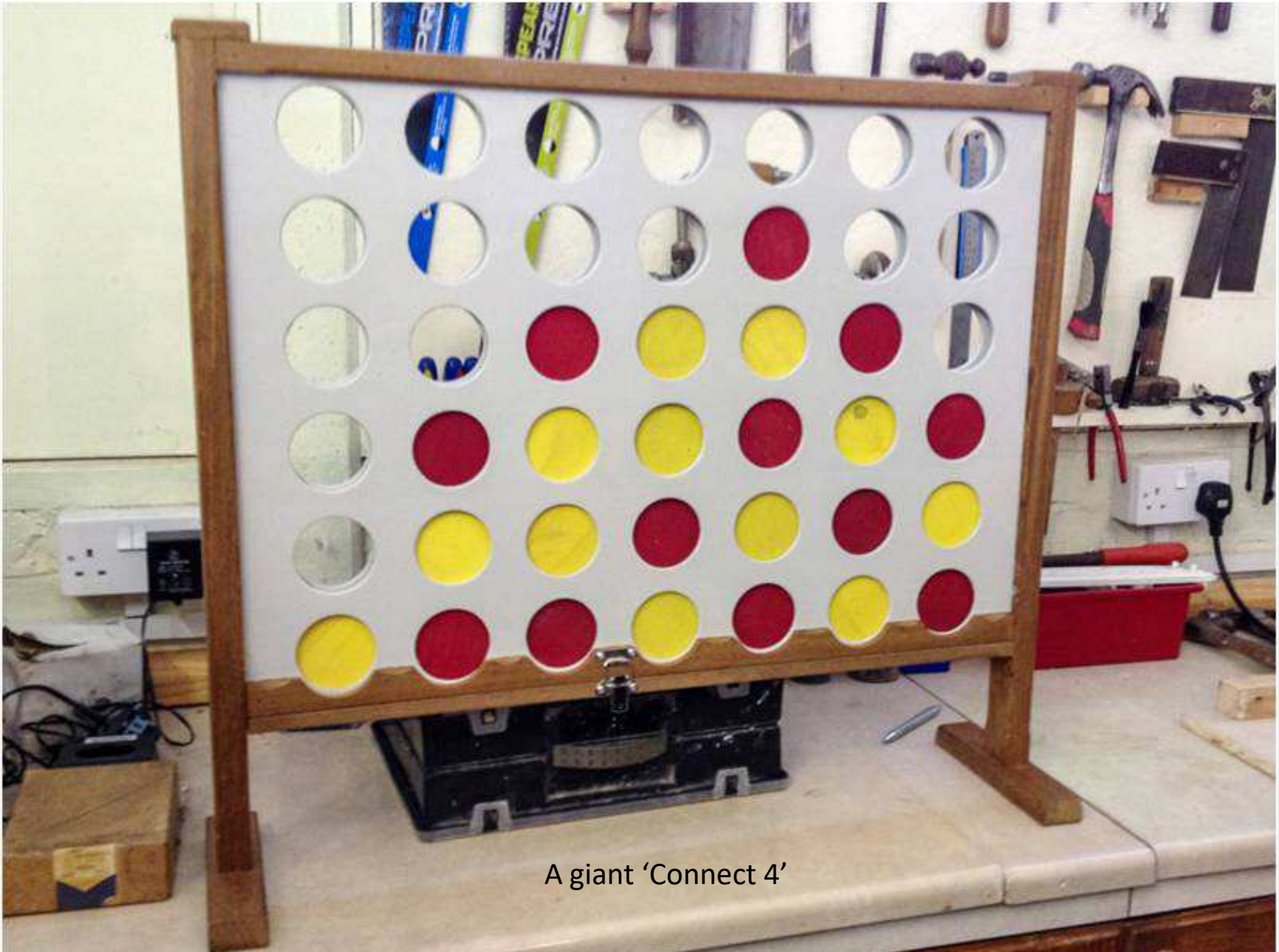

A giant 'Connect 4'

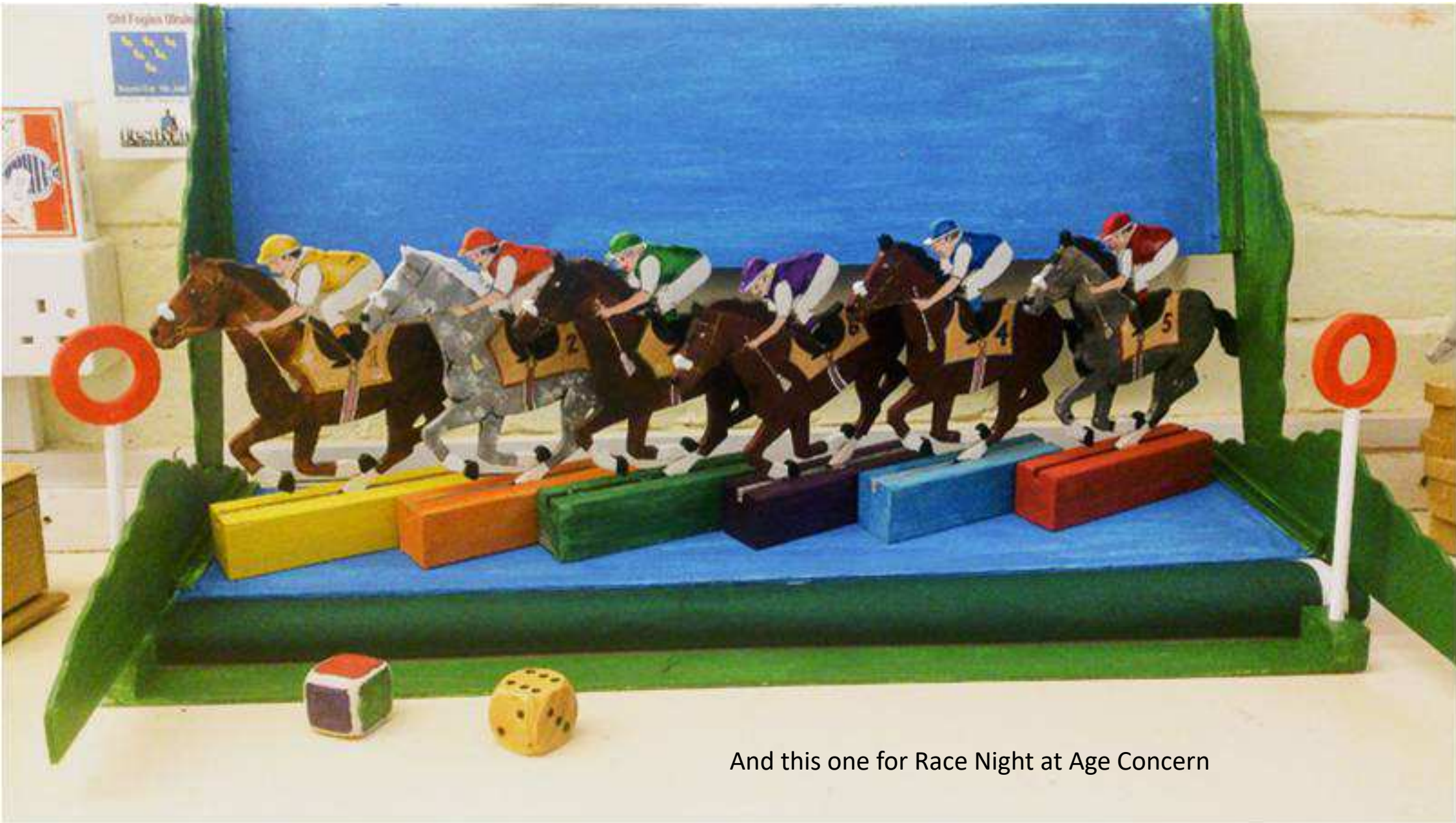

And this one for Race Night at Age Concern



A Smart Box for our own donations



**And one for the birds –
but By Appointment Only!**

Getting ourselves sorted



**Note the carpet
(the concrete floor is cold!)**



The beginnings of the metal working room



Expansion Plans

Building 'The Chalet' –

A new 'Shop' for our Hosts - Age Concern



The floor's in place – now for the walls



The basic shell's done
– pity about the rain



The roof's on



And the cladding's nearly done



Opening Day for the New Age Concern shop

John, the
Chairman of
Age Concern

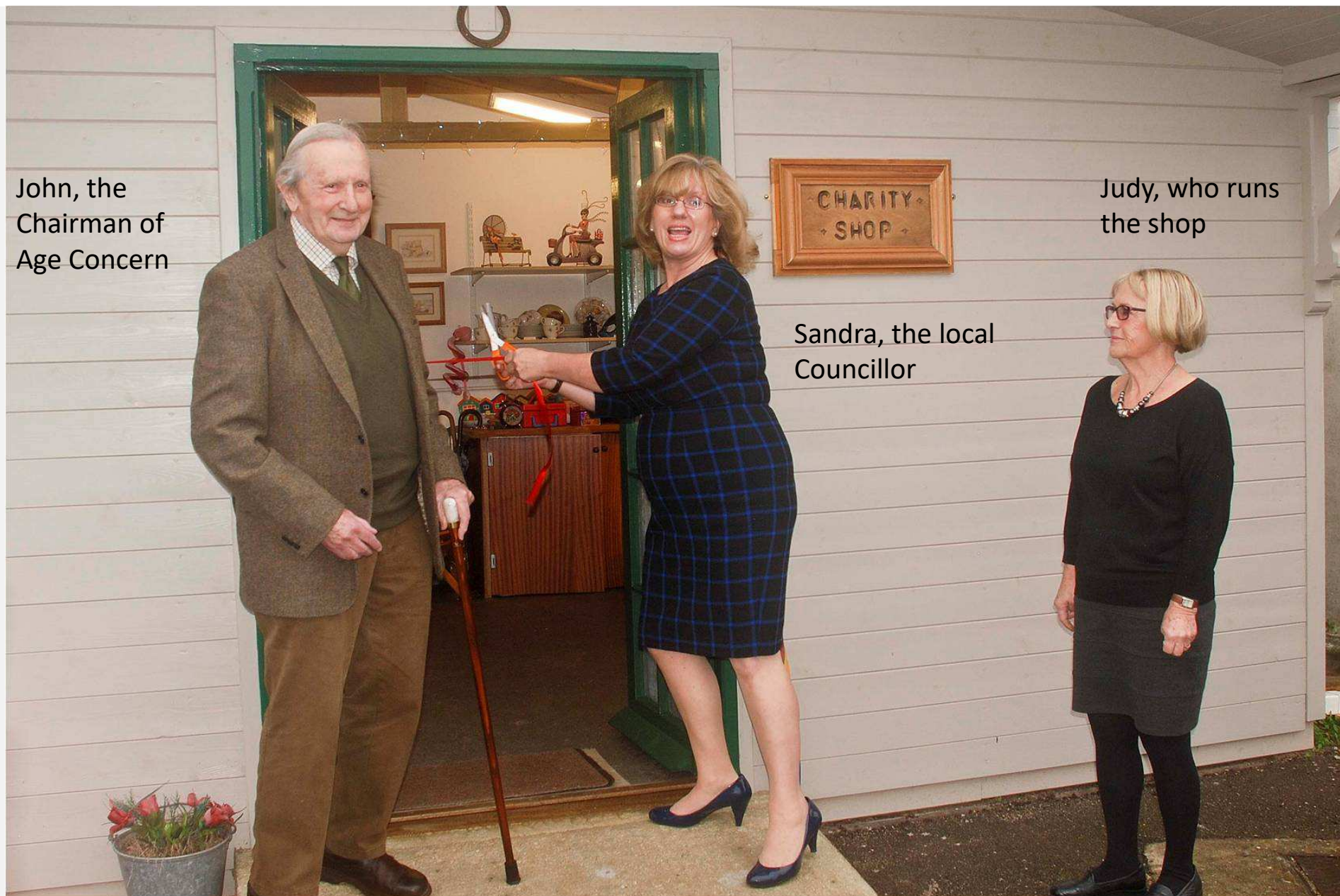

Judy, who runs
the shop

Sandra, the local
Councillor



Inside the shop which was fitted out by shedders



Geoff, in the newly acquired extra room and soon to be the wood-work shop

The existing room –
soon to become the
meet and greet ‘social’
room



Take the opportunity to see
where are now!